



US00D807785S

(12) **United States Design Patent**
Taylor et al.

(10) **Patent No.:** **US D807,785 S**
(45) **Date of Patent:** **** Jan. 16, 2018**

- (54) **UNMANNED AERIAL VEHICLE** D311,514 S * 10/1990 Sano D12/319
5,352,090 A * 10/1994 Churchill G01B 17/04
416/34
- (71) Applicant: **Rapid Unmanned Aerial Systems, LLC.**, Myakka City, FL (US) D458,892 S * 6/2002 DeTore D12/319
D465,196 S * 11/2002 Dammar D12/328
D628,658 S * 12/2010 Wurm D21/442
- (72) Inventors: **Alan Taylor**, Myakka City, FL (US); D648,808 S * 11/2011 Seydoux D21/441
Matthew Dressig, Myakka City, FL (US);
Tony Teav, Myakka City, FL (US) D684,103 S * 6/2013 Morelli D12/319
8,967,029 B1 * 3/2015 Calvert F41H 13/00
239/171
8,973,861 B2 * 3/2015 Zhou A63H 27/12
244/17.23
- (**) Term: **15 Years** 2012/0056041 A1 * 3/2012 Rhee B64C 25/32
244/4 R
- (21) Appl. No.: **29/583,529** 2015/0129711 A1 * 5/2015 Caubel B64C 27/08
244/17.23
- (22) Filed: **Nov. 7, 2016**

Related U.S. Application Data

- (62) Division of application No. 29/490,663, filed on May 12, 2014, now Pat. No. Des. 770,940.
- (51) **LOC (11) Cl.** **12-01**
- (52) **U.S. Cl.**
USPC **D12/16.1**
- (58) **Field of Classification Search**
USPC D12/16.1, 319-345; D21/436, 441, 442,
D21/443, 446, 447, 448, 449, 450, 451,
D21/452, 453, 454
CPC ... B64C 27/20; B64C 27/08; B64C 2201/104;
B64C 2201/021; B64C 2201/128; B64C
2201/024; B64C 2201/141; B64C
2201/108; B64C 39/024
See application file for complete search history.

References Cited

U.S. PATENT DOCUMENTS

- 3,053,480 A * 9/1962 Vanderlip B64C 27/54
244/17.13
- 4,913,377 A * 4/1990 Eickmann B64C 29/00
244/17.11

* cited by examiner

Primary Examiner — Robert M. Spear

Assistant Examiner — Marissa J Cash

(74) *Attorney, Agent, or Firm* — Frijouf, Rust & Pyle, P.A.

(57) **CLAIM**

The ornamental design for a unmanned aerial vehicle, as shown and described.

DESCRIPTION

FIG. 1 is an upper front perspective view of our new design for an unmanned aerial vehicle;
 FIG. 2 is a lower front perspective view of FIG. 1;
 FIG. 3 is a front view of FIG. 1;
 FIG. 4 is a rear view of FIG. 1;
 FIG. 5 is a top view of FIG. 3;
 FIG. 6 is a bottom view of FIG. 3;
 FIG. 7 is a left side view of FIG. 3; and,
 FIG. 8 is a right side view of FIG. 3.

1 Claim, 4 Drawing Sheets

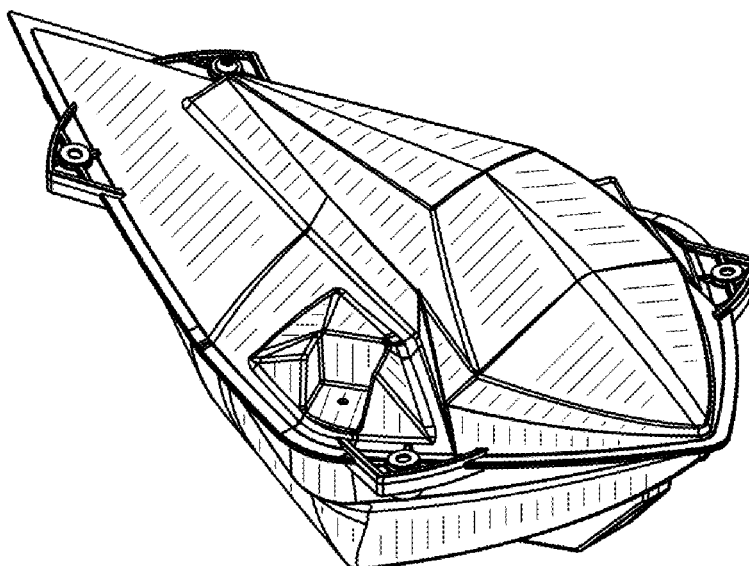

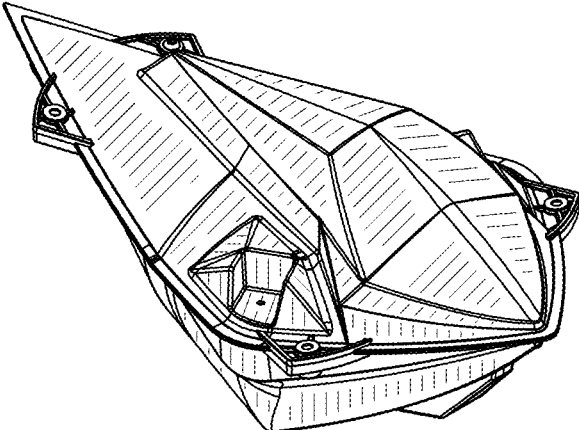

FIG. 1

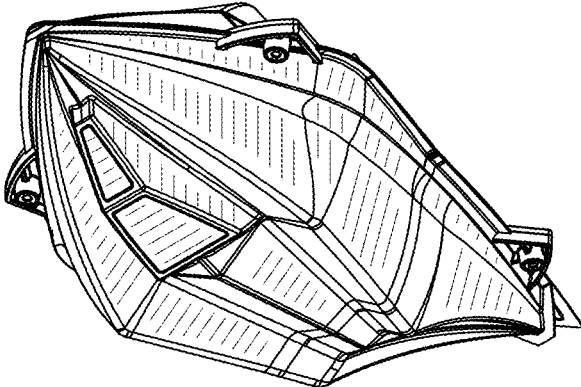

FIG. 2

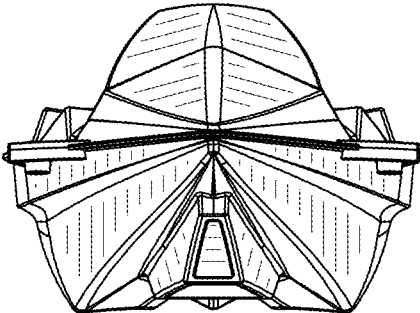

FIG. 3

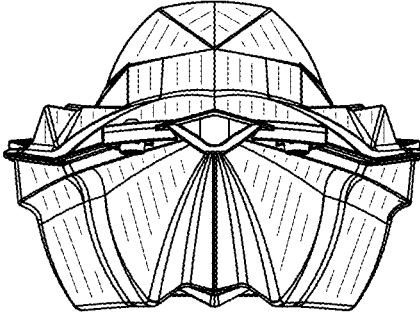

FIG. 4

FIG. 5

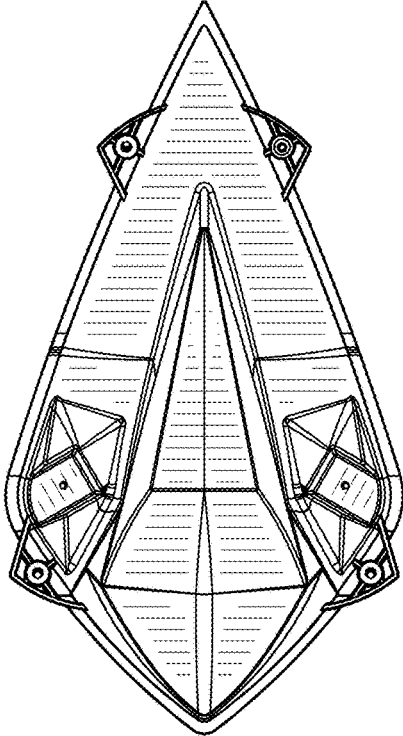
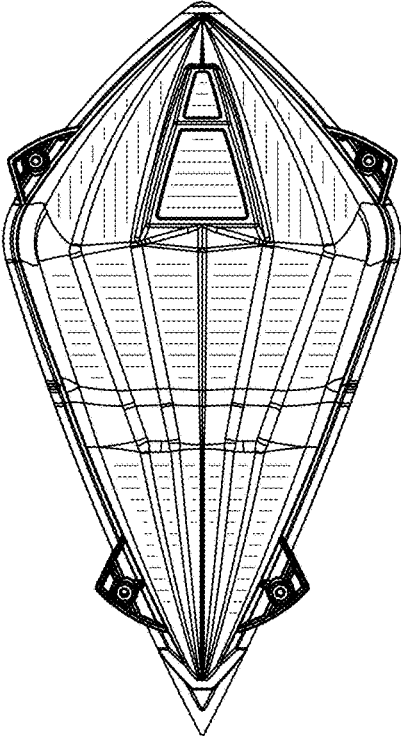

FIG. 6



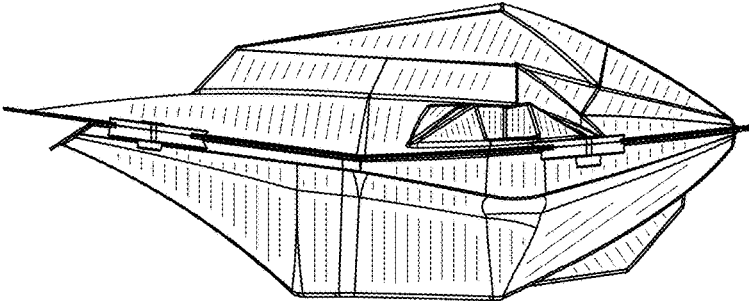

FIG. 7

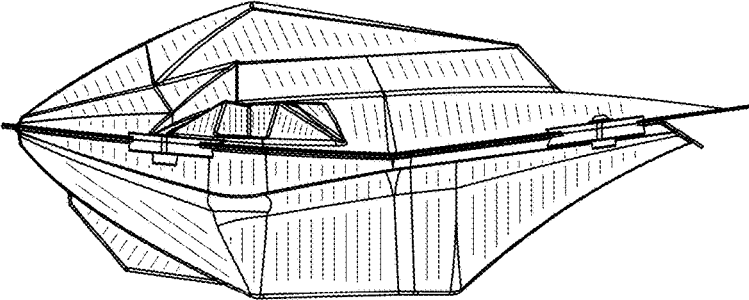

FIG. 8